WOODS

CHESMAR.com

Plan 316760 | 3167 Square Footage | 4 Bedrooms | 3 Baths | 2-Car Garage

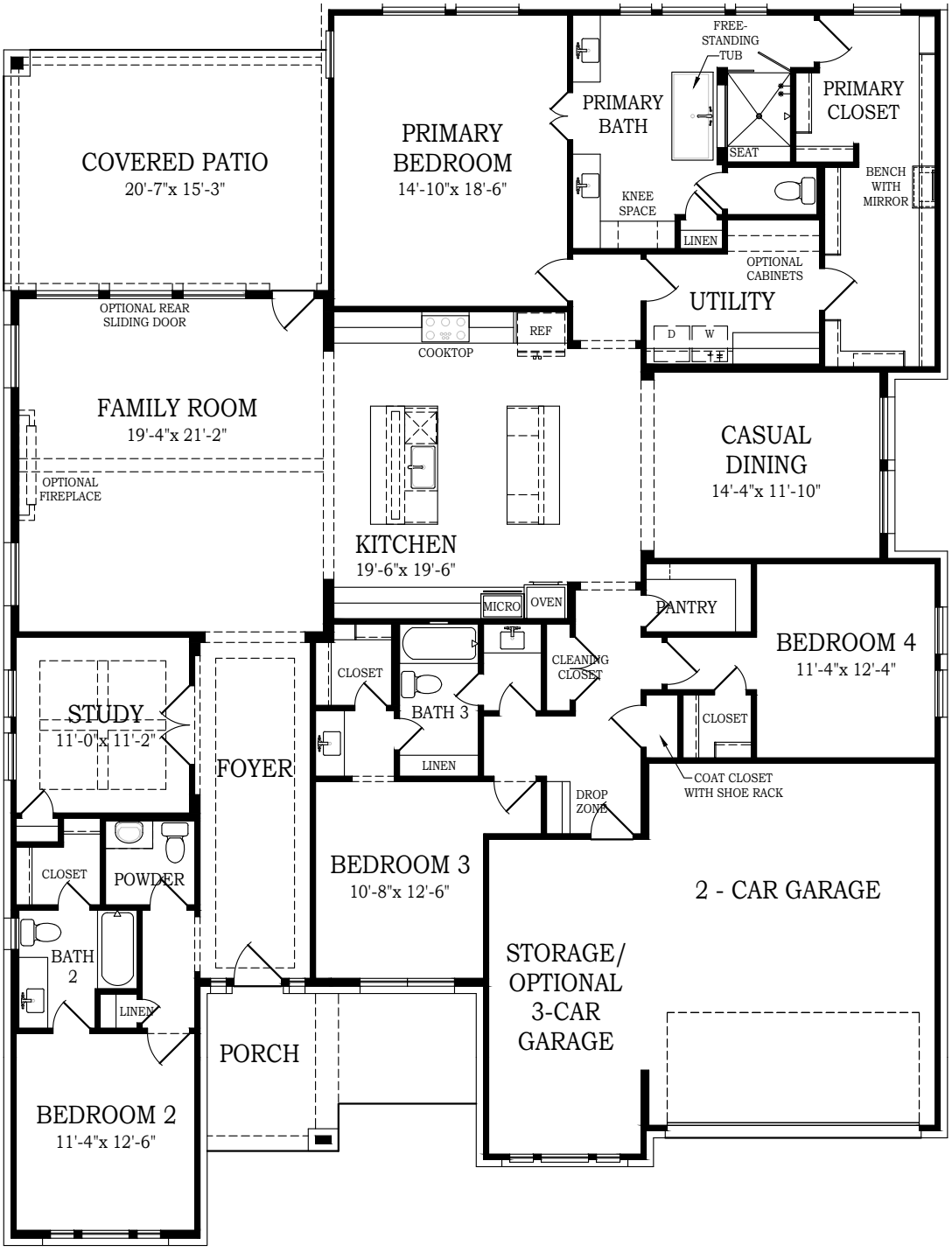

Square footage and room dimensions are approximate and may vary per elevation. Window placement, roof line and porches may also vary by elevation. Plans, features, prices and availability are subject to change without notice. v1.0

CHESMAR HOMES
Setting a Higher Standard

WOODS

CHESMAR.com

Plan 316760 | 3167 Square Footage | 4 Bedrooms | 3 Baths | 2-Car Garage



FRONT ELEVATION 'A1'



FRONT ELEVATION 'A1'
STONE OPTION

Square footage and room dimensions are approximate and may vary per elevation. Window placement, roof line and porches may also vary by elevation. Plans, features, prices and availability are subject to change without notice. v1.0

CHESMAR HOMES
Setting a Higher Standard

WOODS

CHESMAR.com

Plan 316760 | 3167 Square Footage | 4 Bedrooms | 3 Baths | 2-Car Garage



FRONT ELEVATION 'B1'



FRONT ELEVATION 'B1'
STONE OPTION

Square footage and room dimensions are approximate and may vary per elevation. Window placement, roof line and porches may also vary by elevation. Plans, features, prices and availability are subject to change without notice. v1.0

CHESMAR HOMES
Setting a Higher Standard