WOODS

CHESMAR.com

Plan 316760 | 3167 Square Footage | 4 Bedrooms | 3 Baths | 2-Car Garage

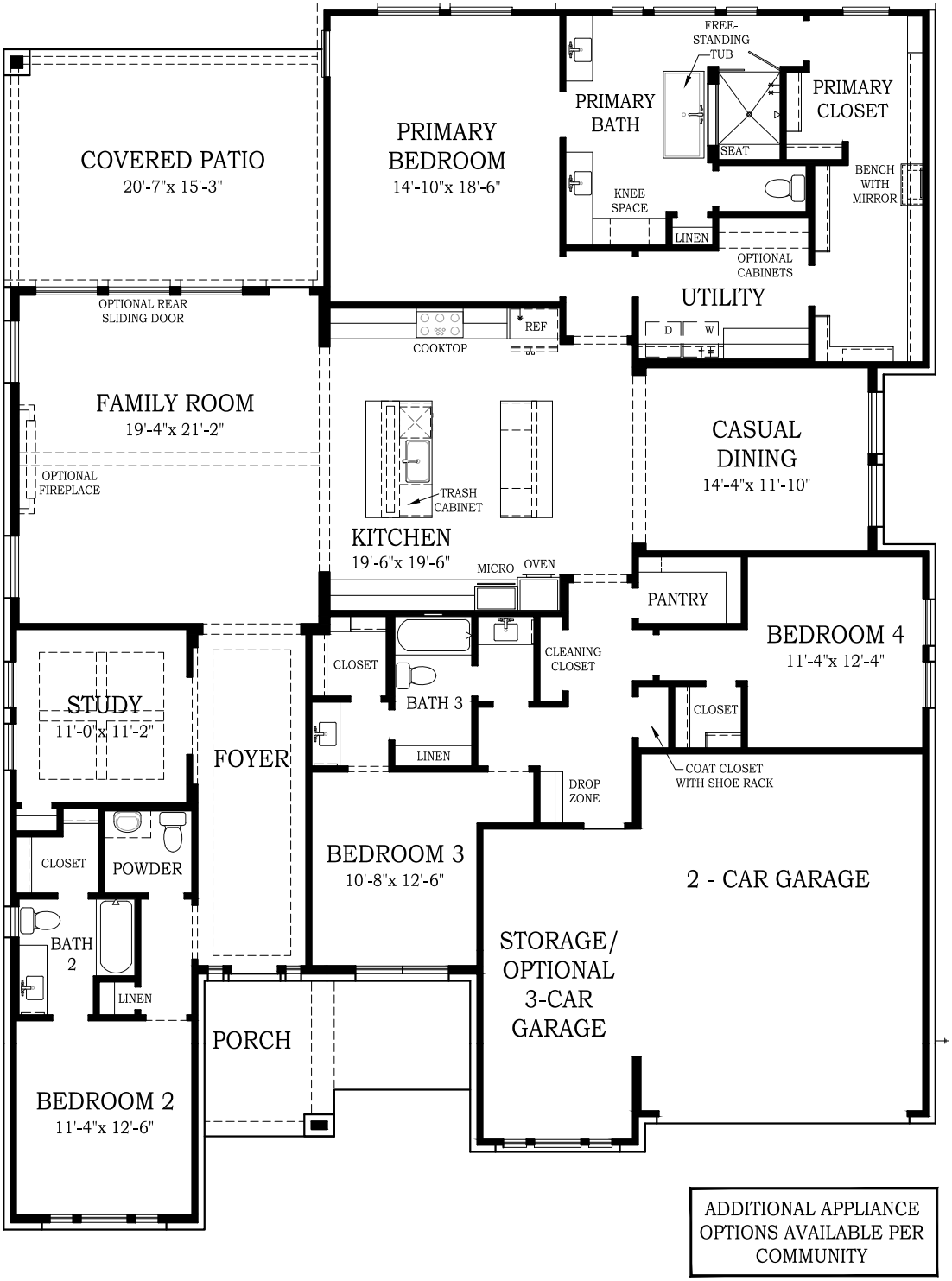

ADDITIONAL APPLIANCE OPTIONS AVAILABLE PER COMMUNITY

CHESMAR HOMES